

Garage

Res # 1079  
Dodd St.

Porch

Date Installed: 10-29-04  
Installed by: Gleason Constr.  
Inspected by: Rex Mell

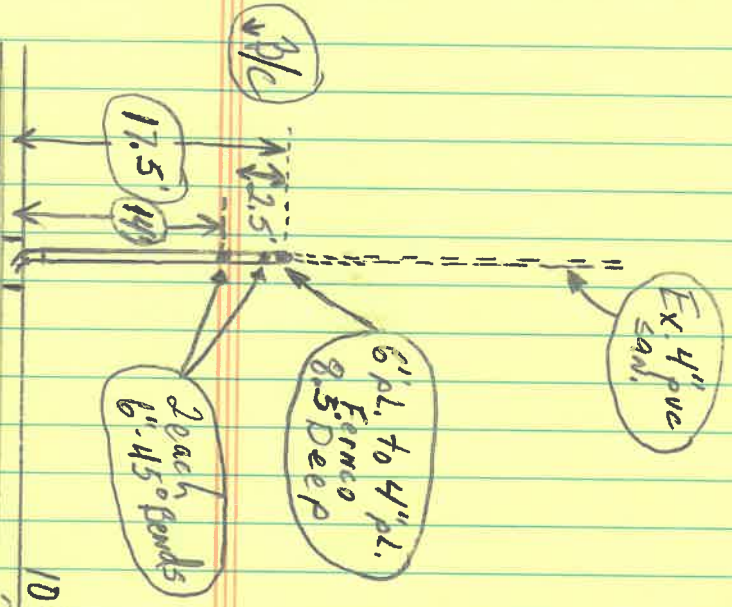

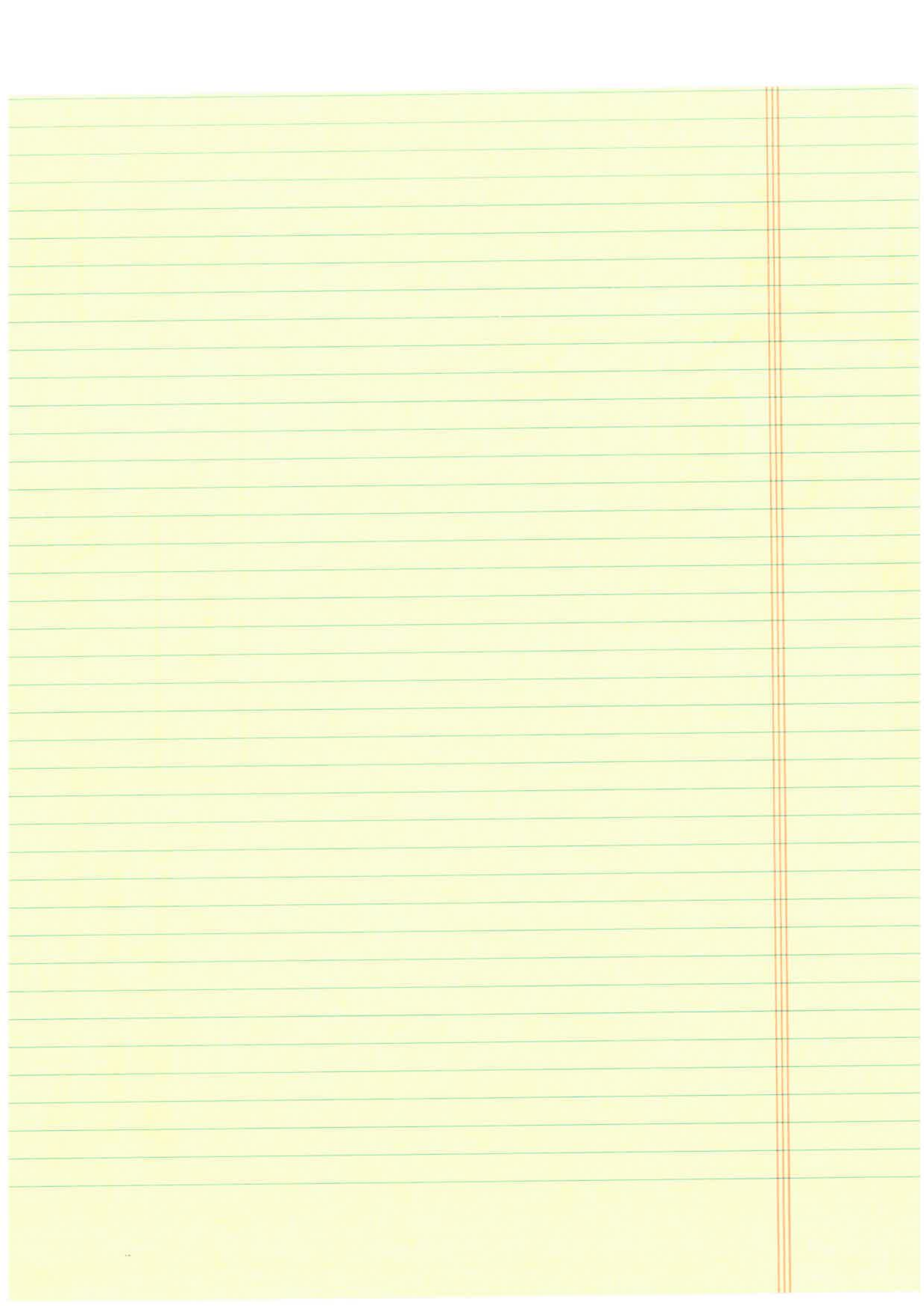

Garage

Res #1079  
Dodd St.

Porch

Date Installed: 10-29-01  
Installed by: Gleason Constr.  
Inspected by: Rex Moll

Ex 4" PVC  
Eqn.

6" PL. to 4" PL.  
Fernco  
8.5 Deep

2 each  
6" x 15" Rends

3/4"

17.5"

17.5"

10" Sqd.

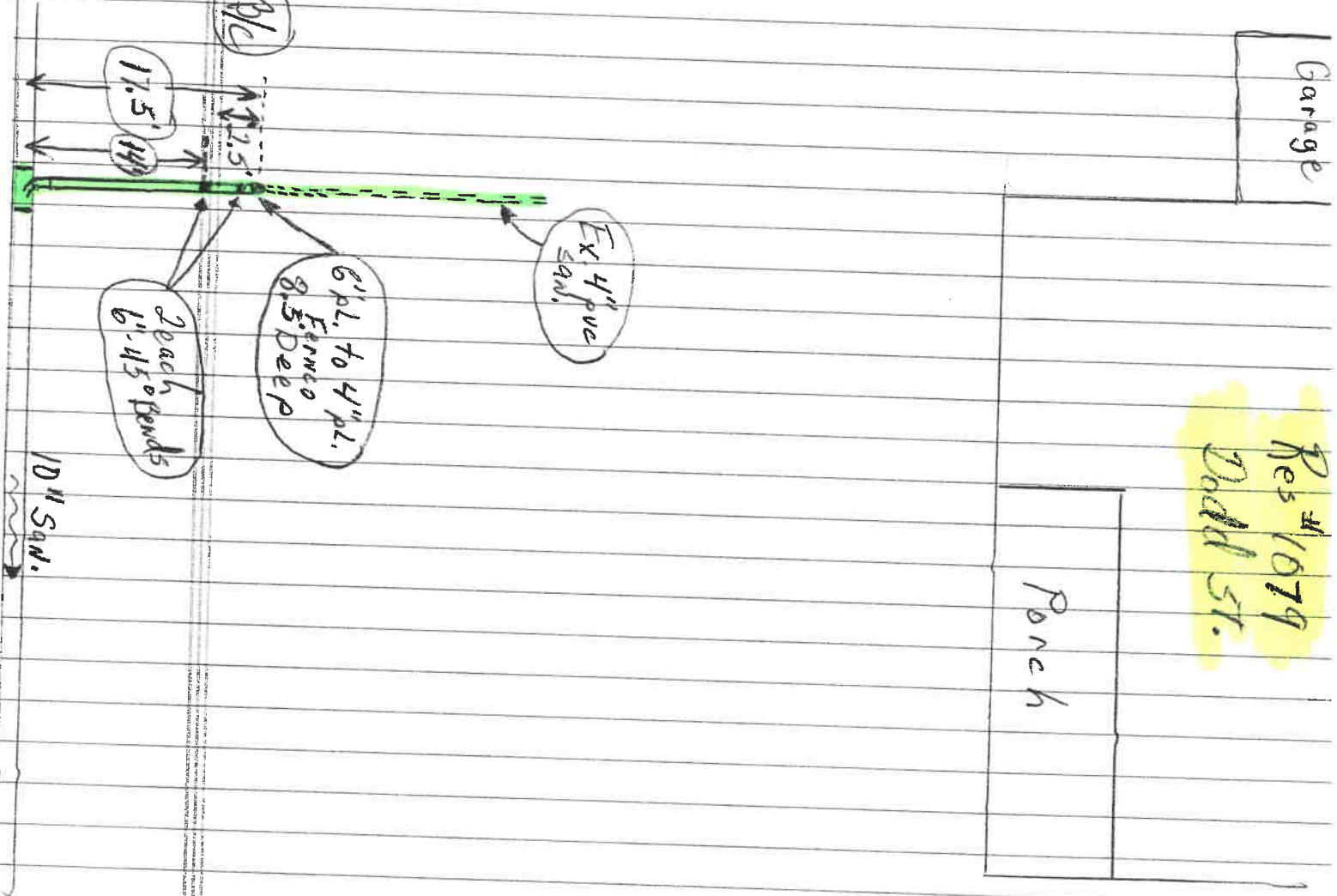



Garage

Res # 1079  
Dodd St.

Porch

Date Installed: 10-29-01  
Installed by: Gleason const.  
Inspected by: Rex Mall

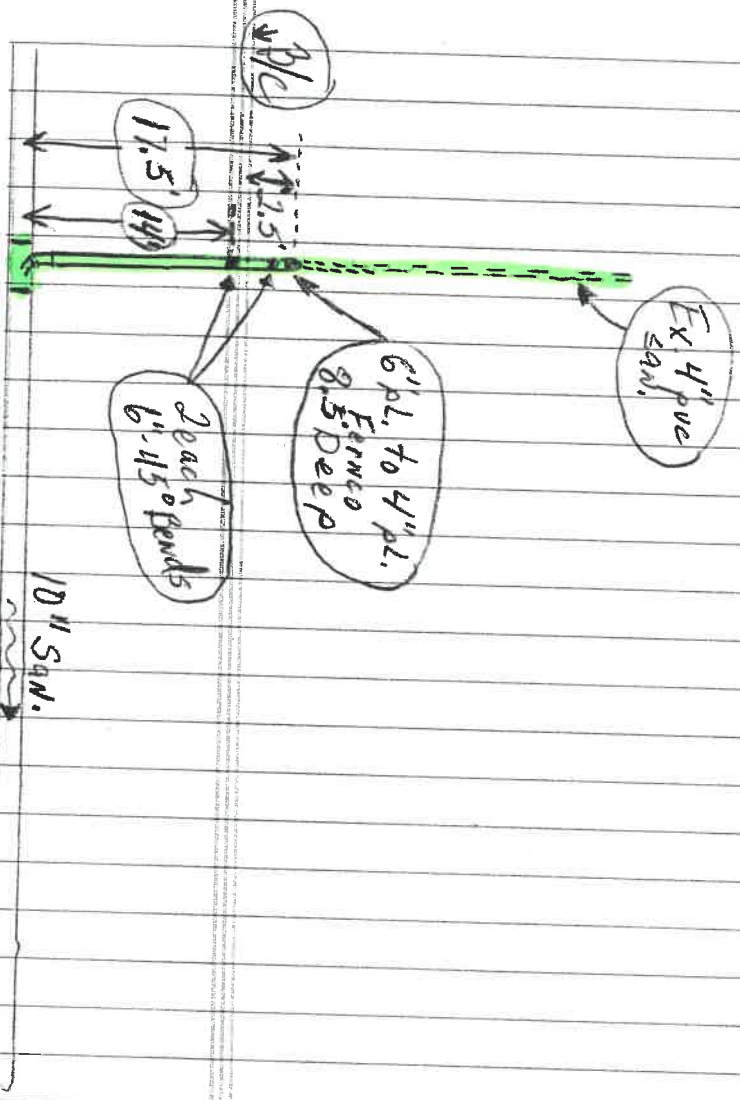



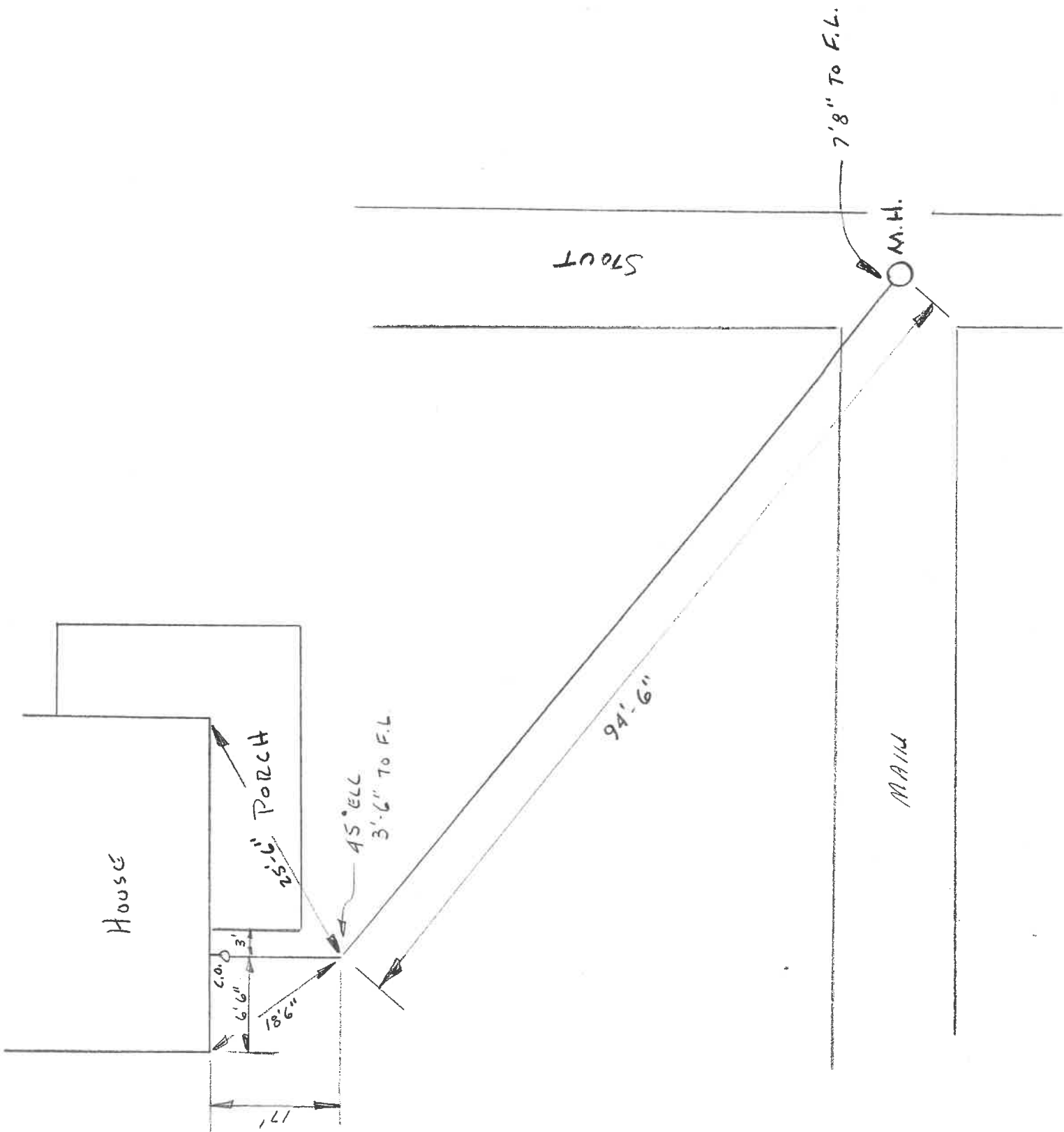





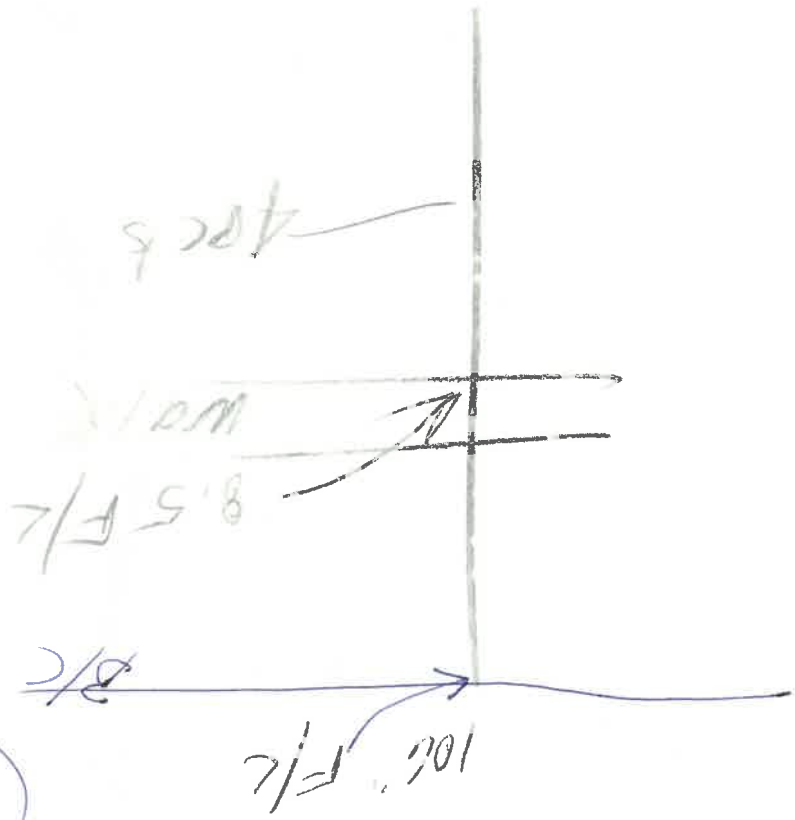

Must  
1079 Dodd

12-20-83



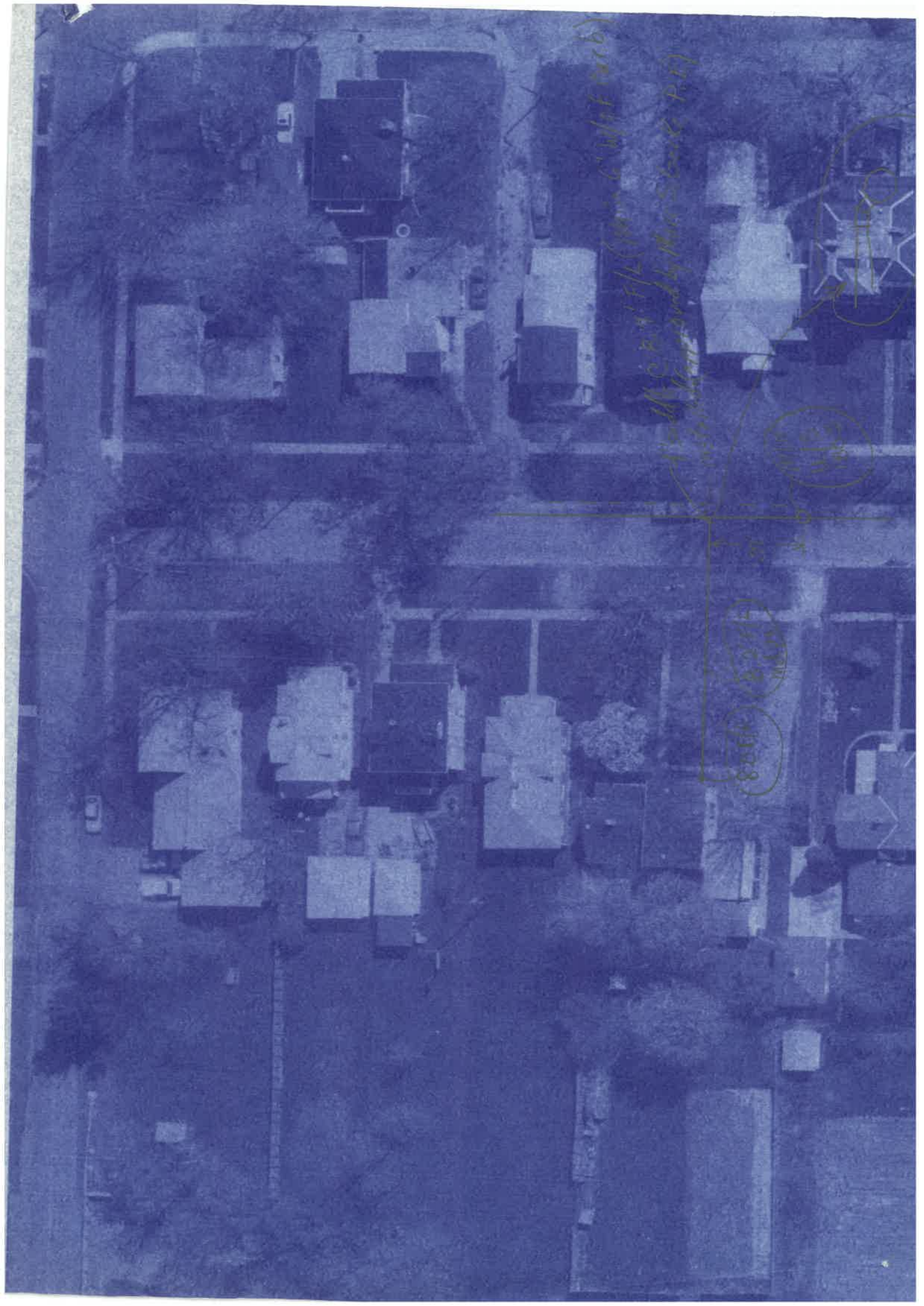

Handwritten by Miss. State, P.H.

82012

82013

82014

100

W. 1st St.

Tap to 12" main done on 12/20/93  
Sewer line to residence. Completed 12/21/93